

ACI Racing Weekend Mugello 01-04 Ottobre 2020

Camp. It. Gran Turismo Sprint - Results FP 1

Aut. Int. Mugello Auto 5.245 m

1 / 2

	Driver 1 No. Entrant	Nat	Driver 2 Team	Car	Class	Time	Gap	Avg Laps
1	12 DRUDI Mattia (ITA) AUDI SPORT ITALIA		AGOSTINI Riccardo (ITA) Audi Sport Italia	AUDI R8 LMS	GT3-PRO	1'48.655		173,779 23
2	27 FERRARI Lorenzo (ITA) AKM MOTORSPORT		SPINELLI Loris (ITA) AKM Motorsport	MERCEDES AMG GT3	GT3-PRO	1'49.058	0.403	173,137 22
3	71 RODA Giorgio (ITA) AF CORSE		ROVERA Alessio (ITA) AF Corse	FERRARI 488 GT3	GT3-PRO	1'49.368	0.713	172,646 23
4	63 KROES Danny (NLD) VINCENZO SOSPIRI RACING		PULCINI Leonardo (ITA) Vincenzo Sospiri Racing	LAMBORGHINI HURACAN GT3 EVO	GT3-PRO	1'49.391	0.736	172,610 25
5	7 COMANDINI Stefano (ITA) BMW TEAM ITALIA		ZUG Marius (DEU) BMW Team Italia	BMW M6 GT3	GT3-PRO	1'49.466	0.811	172,492 23
6	19 NEMOTO Yuki (JPN) VINCENZO SOSPIRI RACING		TUJULA Tuomas (FIN) Vincenzo Sospiri Racing	LAMBORGHINI HURACAN GT3	GT3-PA	1'49.634	0.979	172,228 22
7	32 GALBIATI Kikko (ITA) IMPERIALE RACING		VENTURINI Giovanni (ITA) Imperiale Racing	LAMBORGHINI HURACAN GT3	GT3-PRO	1'50.282	1.627	171,216 7
8	25 DI AMATO Daniele (ITA) RS RACING		VEZZONI Alessandro (ITA) RS Racing	FERRARI 488	GT3-PA	1'50.383	1.728	171,059 21
9	21 MANN Simon (FRA) AF CORSE		CRESSONI Matteo (ITA) AF Corse	FERRARI 488	GT3-PA	1'50.636	1.981	170,668 19
10	88 CAZZANIGA Riccardo (ITA) LP RACING		MARCUCCI Lorenzo (ITA) LP Racing	LAMBORGHINI HURACAN GT3	GT3-PA	1'51.216	2.561	169,778 20
11	44 VENEROSI PESCIOLINI Paolo (ITA) EBIMOTORS		BACCANI Alessandro (ITA) Ebmotors	PORSCHE 997 GT3	GT3-AM	1'51.336	2.681	169,595 15
12	91 CASSARÀ Marco (ITA) DINAMIC MOTORSPORT		DE GIACOMI Alex (ITA) Dinamic Motorsport	PORSCHE 991 GT3	GT3-AM	1'51.682	3.027	169,069 22
13	3 MICHELOTTO Mattia (ITA) EASY RACE		HUDSPETH Sean (ITA) Easy Race	FERRARI 488	GT3-PA	1'51.767	3.112	168,941 19
14	92 FADEL Habib (LIB) DINAMIC MOTORSPORT		Dinamic Motorsport	PORSCHE 991 GT3	GT3-AM	1'52.336	3.681	168,085 21
15	355 GRECO Matteo (ITA) EASY RACE		CHIESA Riccardo (CHE) Easy Race	FERRARI 488 CHALLENGE	GTC-PA	1'54.379	5.724	165,083 19
16	322 CARBONI Gianluca (ITA) DUELL RACE		SAUTO Vincenzo (ITA) Duell Race	PORSCHE 991 CUP	GTC-PA	1'56.081	7.426	162,662 17
17	215 GUERRA Francesco (ITA) BMW TEAM ITALIA		RICCITELLI Simone (ITA) BMW Team Italia	BMW M4 GT4	GT4-PA	1'58.463	9.808	159,392 19
18	250 GNEMMI Paolo (ITA) EBIMOTORS		PERA Riccardo (ITA) Ebmotors	PORSCHE CAYMAN 718 GT4	GT4-PA	1'58.573	9.918	159,244 20
19	252 PICCIOLI Gianluigi (ITA) EBIMOTORS		DE CASTRO Sabino Marco (ITA) Ebmotors	PORSCHE CAYMAN 718 GT4	GT4-PA	1'59.420	10.765	158,114 22
20	299 WEBSTER Daniel (AUS) CRAM MOTORSPORT		RIVA Giacomo (ITA) CRAM Motorsport	PORSCHE CAYMAN 718 GT4	GT4-AM	2'00.114	11.459	157,201 21
21	288 BELICCHI Andrea (ITA) SCUDERIA VILLORBA CORSE		VULLO Simone Jody (ITA) Scuderia Villorba Corse	MERCEDES AMG GT4	GT4-PA	2'00.253	11.598	157,019 13
22	227 SEGÙ Luca (ITA) NOVA RACE EVENTS		DE LUCA Francesco (ITA) Nova Race Events	MERCEDES AMG GT4	GT4-PA	2'00.379	11.724	156,855 15
23	251 DE AMICIS Alberto (ITA) EBIMOTORS		ORLANDO DI GIUSTO Mattia (ITA) Ebmotors	PORSCHE CAYMAN	GT4-AM	2'00.965	12.310	156,095 21
24	277 MAGNONI Luca (ITA) NOVA RACE EVENTS		Nova Race Events	MERCEDES AMG GT4	GT4-AM	2'00.993	12.338	156,059 18
25	333 DEMARCHI Luca (ITA) SR&R		CRISTONI Gian Piero (ITA) SR&R	FERRARI 488 CHALLENGE	GTC-PA	2'01.030	12.375	156,011 18
26	271 MELONI Paolo (RSM) W&D RACING TEAM		W&D Racing Team	BMW M4 GT4	GT4-AM	2'03.077	14.422	153,416 18

Race Director : Alessandro Ferrari

Clerk of the Course : Antonio Canu

02/10/2020 Start 11:29 End 12:27

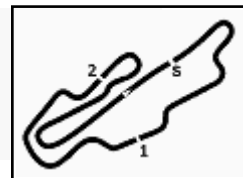

ACI Racing Weekend Mugello 01-04 Ottobre 2020

Camp. It. Gran Turismo Sprint - Results FP 1

Aut. Int. Mugello Auto 5.245 m

2 / 2

Humidity:	72%	AIR	19°C
Condition:	DRY	Temp:	21°C

Race Director : Alessandro Ferrari

Clerk of the Course : Antonio Canu

	Start	End
02/10/2020	11:29	12:27

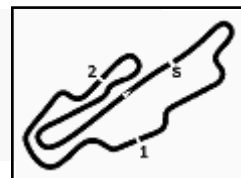

ACI Racing Weekend Mugello 01-04 Ottobre 2020
Camp. It. Gran Turismo Sprint - Analysis FP 1

Aut. Int. Mugello Auto 5.245 m

1 / 5

3 Easy Race (1'51.767)

Lap	Seg.1	Seg.2	Seg.3	Lap Time	km/h	Local Time
1	44.983	38.604	41.506	2'05.093P	165,4	11:30'20.461
2	38.706	35.201	39.593	1'53.500	251,7	11:32'25.554
3	38.166	34.243	39.358	1'51.767	252,9	11:36'10.821
4	38.343	34.347	39.321	1'52.011	253,5	11:38'02.832
5	39.504	37.242	4'51.298	6'08.044P	253,5	11:44'10.876
6	42.002	34.884	40.163	1'57.049P	166,9	11:46'07.925
7	38.580	34.832	39.255	1'52.667	252,3	11:48'00.592
8	38.376	34.690	39.529	1'52.595	254,7	11:49'53.187
9	38.203	34.151	39.460	1'51.814	252,9	11:51'45.001
10	38.547	35.316	12'05.424	13'19.287P	253,5	12:05'04.288
11	41.958	35.312	39.882	1'57.152P	167,2	12:07'01.440
12	38.358	34.361	39.257	1'51.976	253,5	12:08'53.416
13	55.113			4'16.728P	254,1	12:13'10.144
14	1'19.879	35.851	39.657	2'35.387P	64,3	12:15'45.531
15	38.627	35.016	39.070	1'52.713	252,3	12:17'38.244
16	38.453	34.493	39.403	1'52.349	254,7	12:19'30.593
17	38.903	34.866	40.249	1'54.018	254,7	12:21'24.611
18	37.928	34.226	39.874	1'52.028	254,7	12:23'16.639
19	38.309	34.563	39.675	1'52.547	255,3	12:25'09.186

9	37.442	33.772	38.454	1'49.668	254,1	11:49'16.113
10	37.238			5'46.434P	256,5	11:55'02.547
11	41.511	34.078	38.687	1'54.276P	170,9	11:56'56.823
12	37.719	33.561	38.604	1'49.884	252,9	11:58'46.707
13	37.662	33.408	38.688	1'49.758	256,5	12:00'36.465
14	37.482	33.399	38.463	1'49.344	255,3	12:02'25.809
15	38.238			2'36.409P	257,8	12:05'02.218
16	41.074	33.905	38.736	1'53.715P	174,5	12:06'55.933
17	37.566	33.925	38.698	1'50.189	257,8	12:08'46.122
18	55.467			6'51.096P	257,8	12:15'37.218
19	41.420	33.982	38.831	1'54.233P	172,0	12:17'31.451
20	38.338	34.580	39.290	1'52.208	260,9	12:19'23.659
21	37.839	34.117	39.165	1'51.121	258,4	12:21'14.780
22	37.674	35.110	38.938	1'51.722	257,8	12:23'06.502
23	37.908	33.755	39.526	1'51.189	259,0	12:24'57.691

19 Vincenzo Sospiri Racing (1'49.634)

Lap	Seg.1	Seg.2	Seg.3	Lap Time	km/h	Local Time
1	45.106	37.505	1'52.676	3'15.287P	163,9	11:33'42.169
2	41.543	35.459	39.042	1'56.044P	171,4	11:35'38.213
3	37.855	34.149	38.899	1'50.903	255,3	11:37'29.116
4	37.376	34.185	38.748	1'50.309	255,9	11:39'19.425
5	37.367	33.602	38.665	1'49.634	257,1	11:41'09.059
6	37.361	33.592	38.847	1'49.800	255,9	11:42'58.859
7	37.713	34.456	3'21.116	4'33.285P	255,9	11:47'32.144
8	42.335	35.294	39.672	1'57.301P	171,2	11:49'29.445
9	38.595	36.464	1'57.046	3'12.105P	254,1	11:52'41.550
10	41.107	34.280	39.497	1'54.884P	171,4	11:54'36.434
11	38.368	35.067	39.195	1'52.630	252,9	11:56'29.064
12	37.986	34.064	39.103	1'51.153	252,3	11:58'20.217
13	37.984	33.731	38.967	1'50.682	253,5	12:00'10.899
14	37.771	34.100	5'35.687	6'47.558P	253,5	12:06'58.457
15	42.827	37.171	40.503	2'00.501P	171,4	12:08'58.958
16	1'08.672	1'11.581	1'25.050	3'45.303	252,9	12:12'44.261
17	1'18.574	48.862	39.588	2'47.024	80,0	12:15'31.285
18	38.317	35.453	39.354	1'53.124	250,6	12:17'24.409
19	38.228	34.272	39.319	1'51.819	254,1	12:19'16.228
20	38.021	34.232	39.475	1'51.728	255,3	12:21'07.956
21	37.626	35.201	38.963	1'51.790	255,3	12:22'59.746
22	38.376	35.265	38.878	1'52.519	257,1	12:24'52.265

7 BMW Team Italia (1'49.466)

Lap	Seg.1	Seg.2	Seg.3	Lap Time	km/h	Local Time
1	45.130	36.797	39.114	2'01.041P	169,0	11:32'13.263
2	37.968	33.932	38.601	1'50.501	262,1	11:34'03.764
3	37.540	33.861	38.493	1'49.894	262,8	11:35'53.658
4	37.653	33.839	39.244	1'50.736	264,1	11:37'44.394
5	37.437	33.535	38.530	1'49.502	263,4	11:39'33.896
6	37.416	34.638	38.626	1'50.680	265,4	11:41'24.576
7	37.378	33.789	38.523	1'49.690	262,8	11:43'14.266
8	37.723	34.138	4'44.067	5'55.928P	263,4	11:49'10.194
9	45.012	37.239	43.866	2'06.117P	175,3	11:51'16.311
10	37.714	34.108	38.769	1'50.591	261,5	11:53'06.902
11	37.680	34.962	38.912	1'51.554	263,4	11:54'58.456
12	37.587	34.143	38.626	1'50.356	262,1	11:56'48.812
13	37.631	34.256	38.708	1'50.595	262,1	11:58'39.407
14	38.505			3'49.931P	262,8	12:02'29.338
15	43.292	34.756	39.324	1'57.372P	162,4	12:04'26.710
16	38.215	34.706	39.041	1'51.962	263,4	12:06'18.672
17	37.899	33.787	38.719	1'50.405	264,1	12:08'09.077
18	37.743	49.267	5'08.479	6'35.489P	264,1	12:14'44.566
19	42.873	34.081	38.517	1'55.471P	166,9	12:16'40.037
20	37.806	33.093	38.567	1'49.466	264,7	12:18'29.503
21	37.364			3'20.799P	263,4	12:21'50.302
22	41.973	34.606	39.097	1'55.676P	170,9	12:23'45.978
23	38.025	34.040	38.691	1'50.756	262,8	12:25'36.734

12 Audi Sport Italia (1'48.655)

Lap	Seg.1	Seg.2	Seg.3	Lap Time	km/h	Local Time
1	37.736	36.175	39.313		145,0	11:32'09.878
2	37.039	33.371	38.373	1'49.480	253,5	11:33'59.358
3	37.046	33.560	39.053	1'49.652	254,1	11:35'49.010
4	37.009	33.782	38.389	1'49.217	255,3	11:37'38.227
5	37.072	33.168	39.437	1'49.614	256,5	11:39'27.841
6	38.624	33.099	38.484	1'48.655	255,9	11:41'16.496
7	42.392			2'23.098P	254,7	11:43'39.594
8	37.579	34.364	39.324	1'56.080P	162,2	11:45'35.674
		33.823	39.369	1'50.771	253,5	11:47'26.445

02/10/2020

P = Pits In/Out - C = Lap Time Cancelled

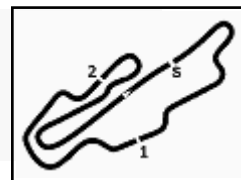

ACI Racing Weekend Mugello 01-04 Ottobre 2020

Camp. It. Gran Turismo Sprint - Analysis FP 1

Aut. Int. Mugello Auto 5.245 m

2 / 5

17	38.248	34.884	39.605	1'52.737	252,9	12:19'57.607	4	37.406	34.107	38.769	1'50.282	259,6	11:38'48.819
18			39.236	1'51.957	254,1	12:21'49.564	5	39.548			3'54.656P	263,4	11:42'43.475
19			39.363	1'51.859	255,9	12:23'41.423	6	41.667	34.482	39.144	1'55.293P	172,8	11:44'38.768
							7	37.921	34.722	39.637	1'52.280	255,3	11:46'31.048

25 RS Racing (1'50.383)

Lap	Seg.1	Seg.2	Seg.3	Lap Time	km/h	Local Time
						11:30'07.346
1	42.404	35.051	39.178	1'56.633P	168,0	11:32'03.979
2	37.820	33.959	38.925	1'50.704	256,5	11:33'54.683
3	37.552	33.857	38.974	1'50.383	257,1	11:35'45.066
4	37.545	33.551	3'50.830	5'01.926P	257,8	11:40'46.992
5	41.067	34.051	39.293	1'54.411P	171,4	11:42'41.403
6	37.511	34.255	39.276	1'51.042	255,3	11:44'32.445
7	38.337			3'20.654P	255,3	11:47'53.099
8	41.571	35.518	39.126	1'56.215P	172,0	11:49'49.314
9	37.757	34.698	39.107	1'51.562	255,9	11:51'40.876
10	37.637	34.017	39.213	1'50.867	257,8	11:53'31.743
11	37.925	34.884	4'10.307	5'23.116P	256,5	11:58'54.859
12	41.410	34.168	39.296	1'54.874P	172,0	12:00'49.733
13	38.272	34.928	39.108	1'52.308	255,9	12:02'42.041
14	37.798	34.322	39.211	1'51.331	256,5	12:04'33.372
15	37.760	34.944	2'53.686	4'06.390P	256,5	12:08'39.762
16	49.297	1'11.443	1'24.026	3'24.766P	172,5	12:12'04.528
17	1'17.561	1'07.552	41.529	3'06.642	80,4	12:15'11.170
18	39.302	36.079	40.980	1'56.361	254,1	12:17'07.531
19	39.284	37.093	40.821	1'57.198	255,3	12:19'04.729
20	39.155	37.007	40.707	1'56.869	255,3	12:21'01.598
21	39.774	37.047	40.426	1'57.247	255,3	12:22'58.845

44 Ebimotors (1'51.336)

Lap	Seg.1	Seg.2	Seg.3	Lap Time	km/h	Local Time
						11:30'28.626
		43.638	43.999			11:32'26.914
1			41.165	1'58.249	253,5	11:34'25.163
2			39.123	1'51.914	255,3	11:36'17.077
3			39.022	1'51.336	254,7	11:38'08.413
4				3'58.174P	255,3	11:42'06.587
5	45.397	35.125	39.337	1'59.859P	117,6	11:44'06.446
6	38.163	35.039	39.856	1'53.058	252,3	11:45'59.504
7	38.018	35.299	3'56.711	5'10.028P	253,5	11:51'09.532
8	41.474	34.907	39.776	1'56.157P	174,8	11:53'05.689
9	38.248	36.626	39.759	1'54.633	251,7	11:55'00.322
10	38.573	35.408	3'32.428	4'46.409P	252,9	11:59'46.731
11	44.327	36.607	40.962	2'01.896P	165,4	12:01'48.627
12	39.602	37.506	41.200	1'58.308	251,2	12:03'46.935
13	40.697	36.668	41.115	1'58.480	252,3	12:05'45.415
14	41.338	36.953	41.231	1'59.522	249,4	12:07'44.937
15	39.883	5'29.411	6'57.935	13'07.229P	251,2	12:20'52.166

63 Vincenzo Sospiri Racing (1'49.391)

Lap	Seg.1	Seg.2	Seg.3	Lap Time	km/h	Local Time
						11:30'28.626
1	44.380	37.613	2'17.438	3'39.431P	168,5	11:34'08.057
2	41.442	34.821	41.942	1'58.205P	172,5	11:36'06.262
3	37.766	34.535	39.565	1'51.866	254,7	11:37'58.128
4	38.412	34.746	38.836	1'51.994	256,5	11:39'50.122
5	38.038	34.405	38.810	1'51.253	257,1	11:41'41.375
6	37.531	34.146	38.798	1'50.475	255,9	11:43'31.850
7	37.658	33.655	38.617	1'49.930	255,3	11:45'21.780
8	37.358			3'50.878P	254,7	11:49'12.658
9	42.572	33.897	39.017	1'55.486P	171,4	11:51'08.144
10	37.401	33.450	38.560	1'49.411	255,3	11:52'57.555
11	37.481	33.684	38.770	1'49.935	255,9	11:54'47.490
12	37.411	33.474	38.631	1'49.516	255,3	11:56'37.006
13	37.510			2'32.436P	253,5	11:59'09.442
14	45.313	34.767	39.060	1'59.140P	139,5	12:01'08.582
15	38.110	34.104	38.964	1'51.178	254,7	12:02'59.760
16	38.414	34.120	38.839	1'51.373	255,3	12:04'51.133
17	38.338	33.529	38.884	1'50.751	256,5	12:06'41.884
18	37.588	33.801	38.661	1'50.050	256,5	12:08'31.934
19	37.976	1'09.866	4'17.387	6'05.229P	255,9	12:14'37.163
20	42.054	34.105	38.606	1'54.765P	159,5	12:16'31.928
21	37.750	33.525	38.691	1'49.966	255,9	12:18'21.894
22	37.626	33.250	38.747	1'49.623	255,3	12:20'11.517
23	37.399	33.336	38.682	1'49.417	254,7	12:22'00.934
24	37.115	33.492	38.878	1'49.485	256,5	12:23'50.419
25	37.153	33.452	38.786	1'49.391	255,9	12:25'39.810

71 AF Corse (1'49.368)

Lap	Seg.1	Seg.2	Seg.3	Lap Time	km/h	Local Time
						11:30'25.592
1	48.734	38.515	40.029	2'07.278P	162,2	11:32'32.870
2	37.435	34.028	38.667	1'50.130	257,1	11:34'23.000
3	37.356	33.723	38.289	1'49.368	257,1	11:36'12.368
4	42.494	42.935	40.931	2'06.360	258,4	11:38'18.728
5	37.645	33.459	51.379	2'02.483	257,8	11:40'21.211

32 Imperiale Racing (1'50.282)

Lap	Seg.1	Seg.2	Seg.3	Lap Time	km/h	Local Time
						11:31'13.292
1	45.784	37.107	39.535	2'02.426P	155,4	11:33'15.718
2	38.214	34.170	38.877	1'51.261	257,1	11:35'06.979
3	37.683	34.201	39.674	1'51.558	257,8	11:36'58.537

02/10/2020

P = Pits In/Out - C = Lap Time Cancelled

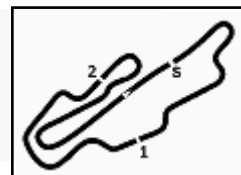

ACI Racing Weekend Mugello 01-04 Ottobre 2020

Camp. It. Gran Turismo Sprint - Analysis FP 1

Aut. Int. Mugello Auto 5.245 m

3 / 5

6	37.523	33.392	38.503	1'49.418	257,8	11:42'10.629	16	38.563	35.535	6'00.704	7'14.802P	251,7	12:14'56.966	
7	37.378	33.628	2'52.146	4'03.152P	257,1	11:46'13.781	17	43.615	38.220	40.017	2'01.852P	168,0	12:16'58.818	
8	42.061	36.515	39.590	1'58.166P	172,0	11:48'11.947	18	38.632	36.407	41.532	1'56.571	252,3	12:18'55.389	
9	37.920	35.250	40.675	1'53.845	257,1	11:50'05.792	19	38.260	35.444	39.532	1'53.236	252,3	12:20'48.625	
10	37.805	34.916	2'04.132	3'16.853P	257,1	11:53'22.645	20	39.347	35.161	40.425	1'54.933	256,5	12:22'43.558	
11	42.886	36.160	49.450	2'08.496P	172,5	11:55'31.141	21	38.136	35.092	39.474	1'52.702	253,5	12:24'36.260	
12	38.603	34.853	40.749	1'54.205	254,1	11:57'25.346	22	38.029	34.817	39.455	1'52.301	252,9	12:26'28.561	
13	39.422	34.574	39.912	1'53.908	254,7	11:59'19.254	92 Dinamic Motorsport (1'52.336)							
14	38.816			3'00.918P	255,3	12:02'20.172	Lap	Seg.1	Seg.2	Seg.3	Lap Time	km/h	Local Time	
15	43.218	34.837	39.463	1'57.518P	172,8	12:04'17.690	1	44.725	35.326	39.572	1'59.623P	161,9	11:35'20.658	
16	38.225	34.105	39.217	1'51.547	255,9	12:06'09.237	2	38.413	34.783	39.140	1'52.336	251,2	11:37'12.994	
17	38.845	34.955	39.134	1'52.934	257,8	12:08'02.171	3	38.420	35.121	39.486	1'53.027	252,9	11:39'06.021	
18	38.654	46.223	5'28.351	6'53.228P	259,0	12:14'55.399	4	38.723	35.672	40.114	1'54.509	254,1	11:41'00.530	
19	43.247	35.078	39.791	1'58.116P	160,2	12:16'53.515	5	39.114	35.623	39.717	1'54.454	251,7	11:42'54.984	
20	38.086	35.063	39.275	1'52.424	256,5	12:18'45.939	6	39.692	35.935	4'21.594	5'37.221P	252,9	11:48'32.205	
21	37.871	34.518	38.903	1'51.292	255,3	12:20'37.231	7	46.915	36.562	41.141	2'04.618P	126,3	11:50'36.823	
22	37.669	33.883	38.951	1'50.503	256,5	12:22'27.734	8	39.910			3'53.598P	250,0	11:54'30.421	
23	37.694	33.665	38.863	1'50.222	257,1	12:24'17.956	9	43.769	37.242	40.206	2'01.217P	170,9	11:56'31.638	

88 LP Racing (1'51.216)

Lap	Seg.1	Seg.2	Seg.3	Lap Time	km/h	Local Time
						11:30'32.189
1	46.084			3'59.228P	164,9	11:34'31.417
2	45.064	35.319	39.660	2'00.043P	166,9	11:36'31.460
3	37.721	34.805	39.009	1'51.535	254,7	11:38'22.995
4	37.949	34.333	3'27.104	4'39.386P	256,5	11:43'02.381
5	41.297	34.457	39.504	1'55.258P	171,2	11:44'57.639
6	38.132	34.572	39.080	1'51.784	253,5	11:46'49.423
7	39.402			7'14.437P	255,9	11:54'03.860
8	41.553	34.794	39.846	1'56.193P	170,3	11:56'00.053
9	37.818	34.439	38.959	1'51.216	252,9	11:57'51.269
10	38.139	34.237	39.195	1'51.571	258,4	11:59'42.840
11	37.934	34.315	39.085	1'51.334	255,3	12:01'34.174
12	37.744			2'56.931P	257,1	12:04'31.105
13	41.304	35.217	38.983	1'55.504P	171,4	12:06'26.609
14	38.104	34.165	4'37.715	5'49.984P	257,8	12:12'16.593
15	1'17.628	1'05.023	41.932	3'04.583P	77,6	12:15'21.176
16	40.209	35.611	40.202	1'56.022	251,7	12:17'17.198
17	38.691	35.207	40.486	1'54.384	255,3	12:19'11.582
18	38.368	35.719	40.400	1'54.487	254,7	12:21'06.069
19	38.525	38.695	40.875	1'58.095	254,7	12:23'04.164
20	41.835	35.774	40.359	1'57.968	254,7	12:25'02.132

91 Dinamic Motorsport (1'51.682)

Lap	Seg.1	Seg.2	Seg.3	Lap Time	km/h	Local Time
						11:32'10.327
1	52.039	44.173	40.621	2'16.833P	128,4	11:34'27.160
2	38.270	34.726	39.131	1'52.127	255,3	11:36'19.287
3	37.948	34.465	39.269	1'51.682	252,9	11:38'10.969
4	38.383	34.428	44.981	1'57.792	254,7	11:40'08.761
5	38.244	36.732	40.832	1'55.808	255,3	11:42'04.569
6	38.418	37.687	3'21.279	4'37.384P	253,5	11:46'41.953
7	45.912	36.880	40.613	2'03.405P	159,8	11:48'45.358
8	41.068			2'33.953P	252,9	11:51'19.311
9	42.330	35.603	43.146	2'01.079P	171,2	11:53'20.390
10	38.503	36.324	3'11.320	4'26.147P	251,7	11:57'46.537
11	48.806	36.889	41.932	2'07.627P	110,3	11:59'54.164
12	40.654	36.629	40.835	1'58.118	252,3	12:01'52.282
13	39.511	35.917	40.345	1'55.773	252,3	12:03'48.055
14	40.559	36.370	40.819	1'57.748	253,5	12:05'45.803
15	39.700	36.029	40.632	1'56.361	251,7	12:07'42.164

215 BMW Team Italia (1'58.463)

Lap	Seg.1	Seg.2	Seg.3	Lap Time	km/h	Local Time
						11:30'09.912
1	48.892	39.485	2'40.132	4'08.509P	147,7	11:34'18.421
2	47.969	37.600	42.584	2'08.153P	155,0	11:36'26.574
3	40.666	37.384	42.253	2'00.303	241,6	11:38'26.877
4	40.569	37.059	42.318	1'59.946	243,8	11:40'26.823
5	40.354	38.566	2'52.791	4'11.711P	243,8	11:44'38.534
6	46.448	38.458	42.854	2'07.760P	157,7	11:46'46.294
7	42.266	38.017	42.535	2'02.818	242,7	11:48'49.112
8	40.622	37.469	42.586	2'00.677	243,2	11:50'49.789
9	41.054	37.957	42.559	2'01.570	242,2	11:52'51.359
10	40.900	37.943	42.839	2'01.682	244,3	11:54'53.041
11	46.316			3'46.208P	228,3	11:58'39.249
12	47.162	39.449	45.778	2'12.389P	158,6	12:00'51.638
13	39.984	36.606	41.923	1'58.513	243,8	12:02'50.151
14	39.889	36.685	41.889	1'58.463	243,2	12:04'48.614
15	45.226			2'32.919P	243,2	12:07'21.533
16	44.396	36.614	1'03.457	2'24.467P	157,0	12:09'46.000
17	1'19.052			4'59.836P	91,1	12:14'45.836
18	44.884	36.911	41.915	2'03.710P	157,4	12:16'49.546
19	40.090	36.813	41.922	1'58.825	243,2	12:18'48.371

227 Nova Race Events (2'00.379)

Lap	Seg.1	Seg.2	Seg.3	Lap Time	km/h	Local Time
						11:31'20.965
1	53.286	42.271	45.665	2'21.222P	140,4	11:33'42.187
2	41.257	38.754	42.228	2'02.239	238,4	11:35'44.426

02/10/2020

P = Pits In/Out - C = Lap Time Cancelled



Powered By PERUGIA TIMING

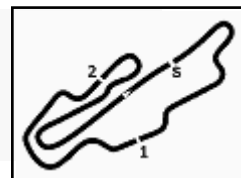

ACI Racing Weekend Mugello 01-04 Ottobre 2020

Camp. It. Gran Turismo Sprint - Analysis FP 1

Aut. Int. Mugello Auto 5.245 m

4 / 5

3	40.997	38.257	42.226	2'01.480	238,4	11:37'45.906	21	41.309	37.838	42.721	2'01.868	244,9	12:25'17.906
4	40.780	37.348	42.251	2'00.379	239,5	11:39'46.285							
5	40.543	37.904	42.433	2'00.880	239,5	11:41'47.165							
6	40.995			3'54.636P	238,9	11:45'41.801							
7	45.328	43.136	42.108	2'10.572P	159,1	11:47'52.373							
8	40.946	37.722	5'56.902	7'15.570P	238,9	11:55'07.943							
9	50.493	42.234	45.410	2'18.137P	148,6	11:57'26.080							
10	42.326	39.117	43.151	2'04.594	239,5	11:59'30.674							
11	42.000	38.756	43.248	2'04.004	238,9	12:01'34.678							
12	42.333			4'15.719P	240,0	12:05'50.397							
13	47.662	38.683	42.782	2'09.127P	155,6	12:07'59.524							
14	41.124	56.678	5'41.668	7'19.470P	238,4	12:15'18.994							
15	46.918	39.279	43.529	2'09.726P	155,6	12:17'28.720							

250 Ebimotors (1'58.573)

Lap	Seg.1	Seg.2	Seg.3	Lap Time	km/h	Local Time
						11:30'13.530
1	49.287	42.329	45.629	2'17.245P	154,1	11:32'30.775
2	42.784	37.863	41.901	2'02.548	237,9	11:34'33.323
3	40.015	36.793	41.766	1'58.574	241,6	11:36'31.897
4	39.881	36.979	41.713	1'58.573	241,6	11:38'30.470
5	1'05.590			5'53.448P	243,2	11:44'23.918
6	44.963	42.987	43.682	2'11.632P	154,5	11:46'35.550
7	41.465	37.841	42.099	2'01.405	240,5	11:48'36.955
8	40.711	37.236	42.328	2'00.275	241,6	11:50'37.230
9	40.618	37.563	42.420	2'00.601	242,7	11:52'37.831
10	41.140	37.573	42.944	2'01.657	243,2	11:54'39.488
11	41.007	37.785	4'19.880	5'38.672P	242,7	12:00'18.160
12	44.982	37.325	42.324	2'04.631P	155,2	12:02'22.791
13	42.162	37.541	42.360	2'02.063	243,2	12:04'24.854
14	40.922	37.325	42.598	2'00.845	243,2	12:06'25.699
15	41.081	37.356	42.294	2'00.731	242,7	12:08'26.430
16	40.497	53.166	5'09.453	6'43.116P	243,2	12:15'09.546
17	46.069	37.879	43.384	2'07.332P	150,0	12:17'16.878
18	40.741	37.487	42.462	2'00.690	243,2	12:19'17.568
19	40.556	38.488	42.222	2'01.266	244,3	12:21'18.834
20	40.131	37.392	42.242	1'59.765	243,8	12:23'18.599

251 Ebimotors (2'00.965)

Lap	Seg.1	Seg.2	Seg.3	Lap Time	km/h	Local Time
						11:30'14.692
1	49.629	42.546	46.177	2'18.352P	142,7	11:32'33.044
2	41.583	37.961	42.666	2'02.210	242,2	11:34'35.254
3	41.693	39.594	42.666	2'03.953	243,2	11:36'39.207
4	41.105	46.415	43.989	2'11.509	242,2	11:38'50.716
5	41.035	37.895	42.491	2'01.421	243,2	11:40'52.137
6	40.693	37.787	42.982	2'01.462	242,7	11:42'53.599
7	41.719			4'33.178P	242,2	11:47'26.777
8	47.090	39.679	43.810	2'10.579P	147,3	11:49'37.356
9	41.292	38.098	42.387	2'01.777	230,8	11:51'39.133
10	41.595	37.909	42.739	2'02.243	244,9	11:53'41.376
11	41.081	37.837	42.436	2'01.354	243,8	11:55'42.730
12	40.595	37.777	42.758	2'01.130	243,8	11:57'43.860
13	44.205			3'42.500P	243,8	12:01'26.360
14	47.188	38.542	42.738	2'08.468P	155,0	12:03'34.828
15	42.658	38.186	42.802	2'03.646	244,3	12:05'38.474
16	41.375	38.528	7'56.229	9'16.132P	244,3	12:14'54.606
17	50.514	40.854	43.880	2'15.248P	154,3	12:17'09.854
18	41.645	38.257	43.169	2'03.071	243,8	12:19'12.925
19	41.336	38.343	42.469	2'02.148	244,3	12:21'15.073
20	41.026	37.736	42.203	2'00.965	243,8	12:23'16.038

252 Ebimotors (1'59.420)

Lap	Seg.1	Seg.2	Seg.3	Lap Time	km/h	Local Time
1	53.182	45.232	47.240	2'25.654P	133,8	11:32'42.778
2	44.176	42.376	45.036	2'11.588	238,9	11:34'54.366
3	41.933	38.846	43.202	2'03.981	241,1	11:36'58.347
4	41.475	38.239	43.021	2'02.735	242,7	11:39'01.082
5	41.145	37.877	44.235	2'03.257	243,8	11:41'04.339
6	43.922	38.540	5'01.562	6'24.024P	241,1	11:47'28.363
7	49.051	40.184	44.100	2'13.335P	148,8	11:49'41.698
8	41.568	39.329	42.988	2'03.885	241,1	11:51'45.583
9	40.982	37.978	42.675	2'01.635	245,5	11:53'47.218
10	41.027	37.472	42.860	2'01.359	243,8	11:55'48.577
11	41.305	37.979	42.703	2'01.987	242,2	11:57'50.564
12	41.469	38.012	42.552	2'02.033	243,2	11:59'52.597
13	44.821			3'04.020P	219,5	12:02'56.617
14	46.267	39.007	43.114	2'08.388P	144,2	12:05'05.005
15	40.962	38.385	42.358	2'01.705	244,3	12:07'06.710
16	40.696	37.448	42.268	2'00.412	244,3	12:09'07.122
17	1'09.499			5'42.636P	178,8	12:14'49.758
18	44.666	37.768	44.218	2'06.652P	156,7	12:16'56.410
19	40.235	36.787	42.398	1'59.420	245,5	12:18'55.830
20	40.814	37.150	42.318	2'00.282	246,0	12:20'56.112
21	40.480	37.136	42.292	1'59.908	245,5	12:22'56.020
22	40.967	37.659	42.123	2'00.749	245,5	12:24'56.769

271 W&D Racing Team (2'03.077)

Lap	Seg.1	Seg.2	Seg.3	Lap Time	km/h	Local Time
						11:30'52.623
1	1'03.109	48.518	51.714	2'43.341P	89,2	11:33'35.964
2	45.844	43.690	45.555	2'15.089	210,5	11:35'51.053
3	43.637	39.835	44.006	2'07.478	236,3	11:37'58.531
4	42.063	39.806	43.113	2'04.982	239,5	11:40'03.513
5	41.685	38.374	3'38.591	4'58.650P	240,0	11:45'02.163
6	50.564	41.653	43.559	2'15.776P	127,2	11:47'17.939
7	42.028	38.696	42.904	2'03.628	238,9	11:49'21.567
8	43.537	39.127	44.990	2'07.654	239,5	11:51'29.221
9	41.906	38.226	43.074	2'03.206	238,9	11:53'32.427
10	42.621			11'03.448P	240,0	12:04'35.875
11	59.898	43.626	48.301	2'31.825P	105,9	12:07'07.700
12	42.865	40.935	54.391	2'18.191	238,9	12:09'25.891
13	1'18.251	1'14.589	2'13.627	4'46.467P	78,6	12:14'12.358
14	54.043	39.645	43.779	2'17.467P	80,6	12:16'29.825
15	42.832	38.479	46.781	2'08.092	237,4	12:18'37.917
16	41.943	38.272	43.053	2'03.268	240,0	12:20'41.185
17	41.971	38.081	44.044	2'04.096	241,1	12:22'45.281
18	42.086	38.142	42.849	2'03.077	240,0	12:24'48.358

277 Nova Race Events (2'00.993)

Lap	Seg.1	Seg.2	Seg.3	Lap Time	km/h	Local Time
						11:33'08.799
1	47.871	39.345	45.513	2'12.729P	155,4	11:35'21.528
2	41.954	38.183	43.007	2'03.144	236,8	11:37'24.672
3	41.467	39.210	43.155	2'03.832	238,9	11:39'28.504
4	41.272	38.465	43.097	2'02.834	240,5	11:41'31.338
5	41.047	38.005	43.109	2'02.161	239,5	11:43'33.499
6	41.766			4'25.840P	239,5	11:47'59.339
7	46.498	38.430	43.393	2'08.321P	150,0	11:50'07.660
8	41.400	38.048	43.248	2'02.696	239,5	11:52'10.356

02/10/2020

P = Pits In/Out - C = Lap Time Cancelled



Powered By PERUGIA TIMING

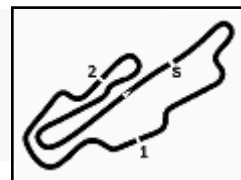

ACI Racing Weekend Mugello 01-04 Ottobre 2020

Camp. It. Gran Turismo Sprint - Analysis FP 1

Aut. Int. Mugello Auto 5.245 m

5 / 5

9	41.707	38.187	4'05.710	5'25.604P	237,4	11:57'35.960	6	39.447	36.292	41.100	1'56.839	262,8	11:51'56.234
10	46.234	38.190	42.806	2'07.230P	155,0	11:59'43.190	7	39.198	36.378	40.674	1'56.250	262,8	11:53'52.484
11	40.903	37.571	42.519	2'00.993	238,9	12:01'44.183	8	38.898	36.608	40.575	1'56.081	264,7	11:55'48.565
12	41.288	37.502	42.658	2'01.448	237,9	12:03'45.631	9	39.335	36.915	41.052	1'57.302	264,7	11:57'45.867
13	42.962	38.215	43.048	2'04.225	238,4	12:05'49.856	10	39.366	37.103	5'15.593	6'32.062P	264,1	12:04'17.929
14	41.762	38.119	8'08.289	9'28.170P	238,9	12:15'18.026	11	50.058	42.961	42.813	2'15.832P	147,1	12:06'33.761
15	46.284	37.963	42.766	2'07.013P	153,6	12:17'25.039	12	41.025	38.192	42.497	2'01.714	264,7	12:08'35.475
16	41.251	38.836	42.626	2'02.713	239,5	12:19'27.752	13	40.746			8'05.804P	265,4	12:16'41.279
17	41.359	40.583	2'02.097	3'24.039P	238,9	12:22'51.791	14	44.605	37.874	42.193	2'04.672P	173,4	12:18'45.951
18	46.247	38.663	43.506	2'08.416P	156,5	12:25'00.207	15	41.646	38.768	41.690	2'02.104	241,1	12:20'48.055
							16	41.802	38.169	42.329	2'02.300	262,8	12:22'50.355
							17	40.265	37.819	41.680	1'59.764	264,1	12:24'50.119

288 Scuderia Villorba Corse (2'00.253)

Lap	Seg.1	Seg.2	Seg.3	Lap Time	km/h	Local Time
11:45'39.054						
1	49.249	45.735	49.485	2'24.469P	153,8	11:48'03.523
2	41.008	41.686	1'49.548	3'12.242P	240,5	11:51'15.765
3	47.017	39.718	6'37.212	8'03.947P	157,7	11:59'19.712
4	46.804	37.580	42.142	2'06.526P	156,1	12:01'26.238
5	40.508	37.531	42.214	2'00.253	241,1	12:03'26.491
6	40.649			3'02.942P	240,0	12:06'29.433
7	47.940	38.911	42.861	2'09.712P	150,8	12:08'39.145
8	46.869	1'08.631	4'18.491	6'13.991P	241,1	12:14'53.136
9	46.988	41.429	42.923	2'11.340P	158,1	12:17'04.476
10	41.497	38.498	42.268	2'02.263	240,0	12:19'06.739
11	40.867	38.874	42.120	2'01.861	242,2	12:21'08.600
12	41.080	39.267	42.467	2'02.814	242,7	12:23'11.414
13	40.996	37.742	42.186	2'00.924	241,6	12:25'12.338

333 SR&R (2'01.030)

Lap	Seg.1	Seg.2	Seg.3	Lap Time	km/h	Local Time
11:32'04.563						
1	52.147	44.432	48.925	2'25.504P	130,4	11:34'30.067
2	46.290	42.329	44.883	2'13.502	226,4	11:36'43.569
3	44.172	41.643	3'56.606	5'22.421P	233,8	11:42'05.990
4	49.940	39.961	43.477	2'13.378P	123,4	11:44'19.368
5	40.680	37.982	42.580	2'01.242	262,1	11:46'20.610
6	40.752	38.158	42.755	2'01.665	264,1	11:48'22.275
7	40.591	38.589	3'26.609	4'45.789P	268,0	11:53'08.064
8	46.649	41.122	42.802	2'10.573P	146,9	11:55'18.637
9	40.905	38.865	42.186	2'01.956	260,2	11:57'20.593
10	40.404	38.122	42.934	2'01.460	261,5	11:59'22.053
11	40.083	39.605	5'03.031	6'22.719P	262,1	12:05'44.772
12	47.500	39.333	42.449	2'09.282P	174,8	12:07'54.054
13	41.311	40.573	5'59.133	7'21.017P	266,0	12:15'15.071
14	47.163	38.533	41.757	2'07.453P	167,7	12:17'22.524
15	40.981	38.485	42.562	2'02.028	266,0	12:19'24.552
16	40.388	38.494	43.865	2'02.747	268,0	12:21'27.299
17	40.798	38.233	41.999	2'01.030	268,0	12:23'28.329
18	42.045	38.259	41.838	2'02.142	254,7	12:25'30.471

299 CRAM Motorsport (2'00.114)

Lap	Seg.1	Seg.2	Seg.3	Lap Time	km/h	Local Time
11:30'55.531						
1	1'01.135	45.950	44.972	2'32.057P	95,9	11:33'27.588
2	41.742	42.503	44.068	2'08.313	234,8	11:35'35.901
3	41.302	37.674	42.344	2'01.320	242,2	11:37'37.221
4	40.738	37.116	42.260	2'00.114	243,2	11:39'37.335
5	40.256	37.143	4'53.586	6'10.985P	243,8	11:45'48.320
6	47.169	40.468	43.358	2'10.995P	155,6	11:47'59.315
7	42.181	37.768	42.252	2'02.201	244,3	11:50'01.516
8	40.397	37.745	42.337	2'00.479	246,6	11:52'01.995
9	40.622	37.476	42.098	2'00.196	243,8	11:54'02.191
10	40.625	37.208	42.544	2'00.377	243,8	11:56'02.568
11	41.387			3'20.440P	244,3	11:59'23.008
12	45.821	37.204	42.028	2'05.053P	158,1	12:01'28.061
13	40.664	37.625	41.876	2'00.165	247,1	12:03'28.226
14	40.452			3'28.083P	246,6	12:06'56.309
15	48.935	40.396	44.435	2'13.766P	153,2	12:09'10.075
16	1'08.397	1'12.725	1'19.954	3'41.076	177,0	12:12'51.151
17	1'15.696	49.552	44.512	2'49.760	83,3	12:15'40.911
18	42.015	39.212	43.405	2'04.632	240,5	12:17'45.543
19	41.695	38.528	2'58.144	4'18.367P	243,2	12:22'03.910
20	46.680	39.030	43.174	2'08.884P	153,4	12:24'12.794
21	41.408	38.407	43.025	2'02.840	242,7	12:26'15.634

355 Easy Race (1'54.379)

Lap	Seg.1	Seg.2	Seg.3	Lap Time	km/h	Local Time
11:30'31.130						
1	46.832	39.326	2'06.392	3'32.550P	162,7	11:34'03.680
2	42.757	36.632	39.888	1'59.277P	178,5	11:36'02.957
3	38.815	35.715	40.019	1'54.549	265,4	11:37'57.506
4	40.052	36.295	40.024	1'56.371	265,4	11:39'53.877
5	39.643	36.562	40.079	1'56.284	268,0	11:41'50.161
6	38.965	35.872	3'14.769	4'29.606P	268,7	11:46'19.767
7	43.584	36.807	41.654	2'02.045P	178,5	11:48'21.812
8	38.967	35.684	40.048	1'54.699	266,7	11:50'16.511
9	38.988	35.882	39.913	1'54.783	267,3	11:52'11.294
10	38.951	35.600	39.828	1'54.379	270,0	11:54'05.673
11	38.901		5'03.005P	6'03.005P	268,0	11:59'08.678
12	48.958	41.200	42.996	2'13.154P	134,5	12:01'21.832
13	39.846	37.230	41.068	1'58.144	266,0	12:03'19.976
14	39.525	36.862	40.663	1'57.050	264,7	12:05'17.026
15	39.131	36.350	40.458	1'55.939	266,0	12:07'12.965
16	39.133	37.305	6'06.596	7'23.034P	267,3	12:14'35.999
17	45.661	36.895	40.664	2'03.220P	155,2	12:16'39.219
18	39.645	36.261	40.271	1'56.177	265,4	12:18'35.396
19	38.949	35.883	40.128	1'54.960	267,3	12:20'30.356

322 Duell Race (1'56.081)

Lap	Seg.1	Seg.2	Seg.3	Lap Time	km/h	Local Time
11:32'29.120						
1	57.103	41.536	43.287	2'21.926P	98,6	11:34'51.046
2	40.334	37.216	41.157	1'58.707	259,6	11:36'49.753
3	39.428	37.542	41.602	1'58.572	262,8	11:38'48.325
4	43.049			9'00.926P	264,1	11:47'49.251
5	46.695	41.759	41.690	2'10.144P	163,9	11:49'59.395

02/10/2020

P = Pits In/Out - C = Lap Time Cancelled

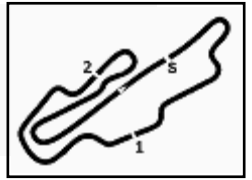

ACI Racing Weekend Mugello 01-04 Ottobre 2020
Camp. It. Gran Turismo Sprint - Weather Report FP 1
Session started 11:29 - Session ended 12:27

Air Temperature

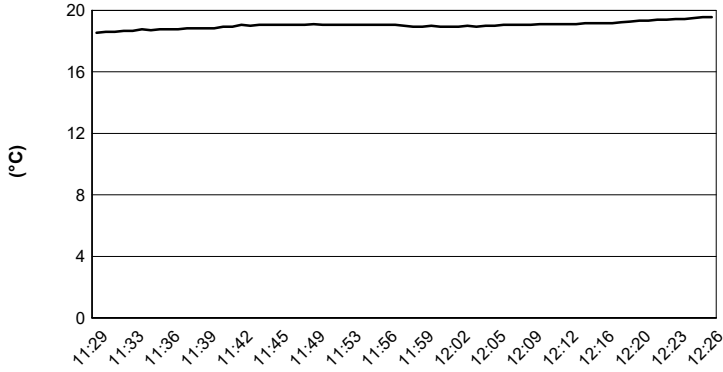

Track Temperature

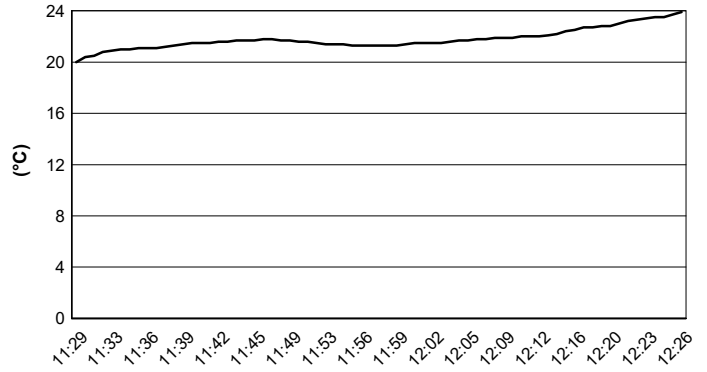

Air Pressure

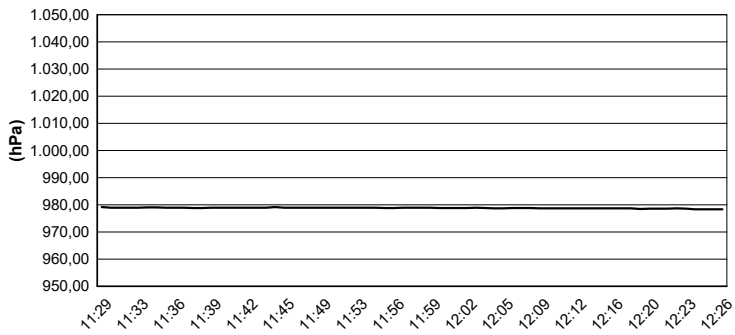

Humidity

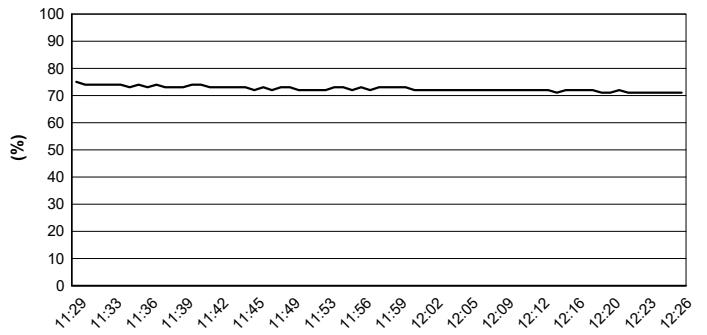

Wind Speed

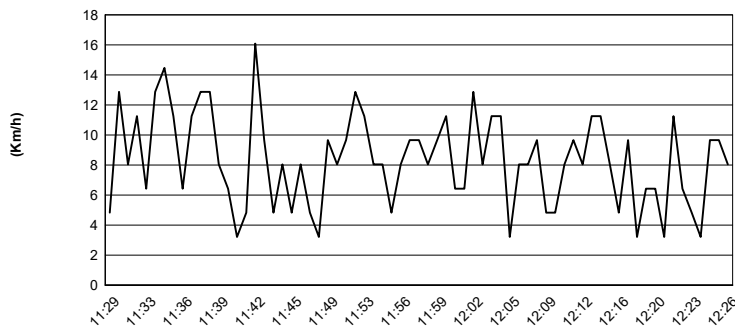

Wind Direction

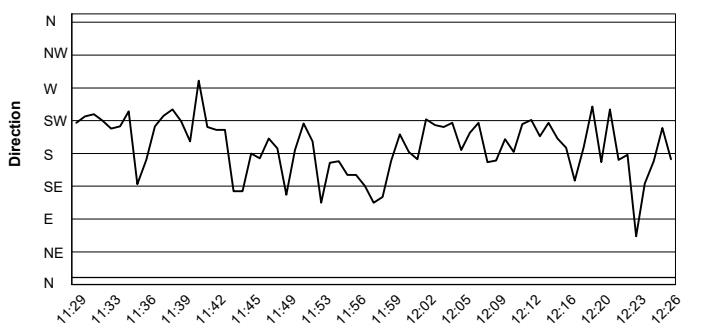

02/10/2020

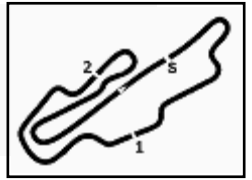

ACI Racing Weekend Mugello 01-04 Ottobre 2020
Camp. It. Gran Turismo Sprint - Sector and Speeds FP 1

Aut. Int. Mugello Auto 5.245 m

BEST LAP			
1	12	AUDI SPORT ITALIA	Audi R8 LMS 1'48.655
2	27	AKM MOTORSPORT	Mercedes AMG GT3 1'49.058
3	71	AF CORSE	Ferrari 488 GT3 1'49.368
4	63	VINCENZO SOSPIRI RACING	Lamborghini Huracan GT3 EVO 1'49.391
5	7	BMW TEAM ITALIA	BMW M6 GT3 1'49.466
6	19	VINCENZO SOSPIRI RACING	Lamborghini Huracan GT3 1'49.634
7	32	IMPERIALE RACING	Lamborghini Huracan GT3 1'50.282
8	25	RS RACING	Ferrari 488 1'50.383
9	21	AF CORSE	Ferrari 488 1'50.636
10	88	LP RACING	Lamborghini Huracan GT3 1'51.216
11	44	EBIMOTORS	Porsche 997 GT3 1'51.336
12	91	DINAMIC MOTORSPORT	Porsche 991 GT3 1'51.682
13	3	EASY RACE	Ferrari 488 1'51.767
14	92	DINAMIC MOTORSPORT	Porsche 991 GT3 1'52.336
15	355	EASY RACE	Ferrari 488 Challenge 1'54.379
16	322	DUELL RACE	Porsche 991 Cup 1'56.081
17	215	BMW TEAM ITALIA	BMW M4 GT4 1'58.463
18	250	EBIMOTORS	Porsche Cayman 718 GT4 1'58.573
19	252	EBIMOTORS	Porsche Cayman 718 GT4 1'59.420
20	299	CRAM MOTORSPORT	Porsche Cayman 718 GT4 2'00.114
21	288	SCUDERIA VILLORBA CORS	Mercedes AMG GT4 2'00.253
22	227	NOVA RACE EVENTS	Mercedes AMG GT4 2'00.379
23	251	EBIMOTORS	Porsche Cayman 2'00.965
24	277	NOVA RACE EVENTS	Mercedes AMG GT4 2'00.993
25	333	SR&R	Ferrari 488 Challenge 2'01.030
26	271	W&D RACING TEAM	BMW M4 GT4 2'03.077

SPEED		
1	355	EASY RACE Ferrari 488 Challenge 270,0
2	333	SR&R Ferrari 488 Challenge 268,0
3	322	DUELL RACE Porsche 991 Cup 266,0
4	7	BMW TEAM ITALIA BMW M6 GT3 265,4
5	32	IMPERIALE RACING Lamborghini Huracan GT3 263,4
6	12	AUDI SPORT ITALIA Audi R8 LMS 260,9
7	71	AF CORSE Ferrari 488 GT3 259,0
8	27	AKM MOTORSPORT Mercedes AMG GT3 258,4
9	88	LP RACING Lamborghini Huracan GT3 258,4
10	25	RS RACING Ferrari 488 257,8
11	21	AF CORSE Ferrari 488 257,8
12	63	VINCENZO SOSPIRI RACING Lamborghini Huracan GT3 EVO 257,1
13	19	VINCENZO SOSPIRI RACING Lamborghini Huracan GT3 257,1
14	91	DINAMIC MOTORSPORT Porsche 991 GT3 256,5
15	92	DINAMIC MOTORSPORT Porsche 991 GT3 255,9
16	44	EBIMOTORS Porsche 997 GT3 255,3
17	3	EASY RACE Ferrari 488 255,3
18	299	CRAM MOTORSPORT Porsche Cayman 718 GT4 247,1
19	215	BMW TEAM ITALIA BMW M4 GT4 246,6
20	252	EBIMOTORS Porsche Cayman 718 GT4 246,0
21	251	EBIMOTORS Porsche Cayman 244,9
22	250	EBIMOTORS Porsche Cayman 718 GT4 244,9
23	288	SCUDERIA VILLORBA CORS Mercedes AMG GT4 242,7
24	271	W&D RACING TEAM BMW M4 GT4 241,1
25	277	NOVA RACE EVENTS Mercedes AMG GT4 240,5
26	227	NOVA RACE EVENTS Mercedes AMG GT4 240,0

SEG. 1		
1	12	AUDI SPORT ITALIA 37.009
2	63	VINCENZO SOSPIRI R 37.115
3	27	AKM MOTORSPORT 37.156
4	71	AF CORSE 37.356
5	19	VINCENZO SOSPIRI R 37.361
6	7	BMW TEAM ITALIA 37.364
7	32	IMPERIALE RACING 37.406
8	25	RS RACING 37.511
9	21	AF CORSE 37.657
10	88	LP RACING 37.721
11	3	EASY RACE 37.928
12	91	DINAMIC MOTORSP 37.948
13	44	EBIMOTORS 38.018
14	92	DINAMIC MOTORSP 38.413
15	355	EASY RACE 38.815
16	322	DUELL RACE 38.898
17	250	EBIMOTORS 39.881
18	215	BMW TEAM ITALIA 39.889
19	333	SR&R 40.083
20	252	EBIMOTORS 40.235
21	299	CRAM MOTORSPORT 40.256
22	288	SCUDERIA VILLORBA 40.508
23	227	NOVA RACE EVENTS 40.543
24	251	EBIMOTORS 40.595
25	277	NOVA RACE EVENTS 40.903
26	271	W&D RACING TEAM 41.685

SEG. 2		
1	7	BMW TEAM ITALIA 33.093
2	12	AUDI SPORT ITALIA 33.099
3	63	VINCENZO SOSPIRI R 33.250
4	27	AKM MOTORSPORT 33.327
5	71	AF CORSE 33.392
6	25	RS RACING 33.551
7	19	VINCENZO SOSPIRI R 33.592
8	21	AF CORSE 34.051
9	32	IMPERIALE RACING 34.107
10	3	EASY RACE 34.151
11	88	LP RACING 34.165
12	91	DINAMIC MOTORSP 34.428
13	92	DINAMIC MOTORSP 34.783
14	44	EBIMOTORS 34.907
15	355	EASY RACE 35.600
16	322	DUELL RACE 36.292
17	215	BMW TEAM ITALIA 36.606
18	252	EBIMOTORS 36.787
19	250	EBIMOTORS 36.793
20	299	CRAM MOTORSPORT 37.116
21	227	NOVA RACE EVENTS 37.348
22	277	NOVA RACE EVENTS 37.502
23	288	SCUDERIA VILLORBA 37.531
24	251	EBIMOTORS 37.736
25	333	SR&R 37.982
26	271	W&D RACING TEAM 38.081

SEG. 3		
1	27	AKM MOTORSPORT 38.171
2	71	AF CORSE 38.289
3	12	AUDI SPORT ITALIA 38.373
4	7	BMW TEAM ITALIA 38.493
5	63	VINCENZO SOSPIRI R 38.560
6	19	VINCENZO SOSPIRI R 38.665
7	32	IMPERIALE RACING 38.769
8	21	AF CORSE 38.801
9	25	RS RACING 38.925
10	88	LP RACING 38.959
11	44	EBIMOTORS 39.022
12	3	EASY RACE 39.070
13	91	DINAMIC MOTORSP 39.131
14	92	DINAMIC MOTORSP 39.140
15	355	EASY RACE 39.828
16	322	DUELL RACE 40.575
17	250	EBIMOTORS 41.713
18	333	SR&R 41.757
19	299	CRAM MOTORSPORT 41.876
20	215	BMW TEAM ITALIA 41.889
21	227	NOVA RACE EVENTS 42.108
22	288	SCUDERIA VILLORBA 42.120
23	252	EBIMOTORS 42.123
24	251	EBIMOTORS 42.203
25	277	NOVA RACE EVENTS 42.519
26	271	W&D RACING TEAM 42.849